

The Maynard Ferguson Series

Starfire

As recorded by the Maynard Ferguson Band on "A Message From Birdland"

Alto Saxophone 1

Composed and arranged by Benny Golson

Edited by Robert Curmow

Slow Ballad

(Straight Eighths)

♩ = 72

Starfire - Alto Saxophone 1

Measures 31-38: **31** *f* (forte), ending with an accent (>).

Measures 39-46: **39** *dim.* (diminuendo), *p* (piano), ending with an accent (>).

Measures 47-54: **47** *f* (forte), *dim.* (diminuendo), *mp* (mezzo-piano), ending with an accent (>).

Measures 55-62: **55** *mf* (mezzo-forte), ending with an accent (>).

Measures 63-66: **63** *fp* (fortissimo-piano), ending with an accent (>).

Additional markings include a '6' in a box above measure 47, a '3' above measure 54, and a '3' above measure 62. A fermata is present over the final note of measure 66.

The Maynard Ferguson Series

Starfire

As recorded by the Maynard Ferguson Band on "A Message From Birdland"

Alto Saxophone 2

Composed and arranged by Benny Golson

Edited by Robert Cumow

Slow Ballad

(Straight Eighths)

$\text{♩} = 72$

Starfire - Alto Saxophone 2

31

39

47

55

63

The Maynard Ferguson Series

Starfire

As recorded by the Maynard Ferguson Band on "A Message From Birdland"

Tenor Saxophone 1

Composed and arranged by Benny Golson

Edited by Robert Curnow

Slow Ballad
(Straight Eighths)

♩ = 72

Starfire - Tenor Saxophone 1

31

f

39

dim. *p*

47

dim. *mp* 6

55

f *mf*

3

63

fp

fp

Starfire

As recorded by the Maynard Ferguson Band on "A Message From Birdland"

Tenor Saxophone 2

Composed and arranged by Benny Golson
Edited by Robert Currow

Slow Ballad
(Straight Eighths)
♩ = 72

Starfire - Tenor Saxophone 2

31

39

47

55

63

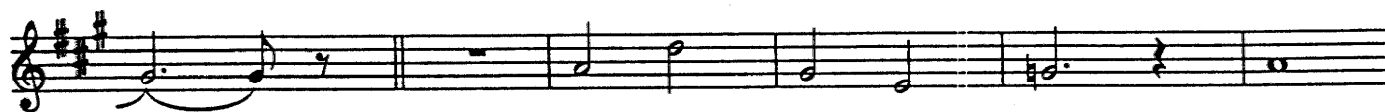

Starfire

As recorded by the Maynard Ferguson Band on "A Message From Birdland"

Baritone Saxophone

Composed and arranged by Benny Golson

Edited by Robert Currow

Slow Ballad

(Straight Eighths)

$\text{♩} = 72$

Starfire - Baritone Saxophone

39

47

55

63

The Maynard Ferguson Series

Starfire

As recorded by the Maynard Ferguson Band on "A Message From Birdland"

Trumpet 1 (Solo)

Composed and arranged by Benny Golson

Edited by Robert Cumow

Slow Ballad
(Straight Eighths)

$\text{♩} = 72$

7

Solo - big sound

6

mf

15

23

31

Big!

8

f

39

Bmi7 (ad lib melody) E7(b9) Ama7

D7 Bmi7 E7(b9) Emi7 A7(b9)

47

Dma7 G#mi7(b9) C#7 F#mi7

G#mi7 C#7 F#mi7 Ebmi7 Ab7 C#mi7 F#mi7

55

63

Bmi7 E7 8 Big! f

3

f fp

The Maynard Ferguson Series

Starfire

As recorded by the Maynard Ferguson Band on "A Message From Birdland"

Trumpet 2

Composed and arranged by Benny Golson

Edited by Robert Curnow

Slow Ballad
(Straight Eighths)

♩ = 72 Cup Mute

31 2 Cup 2

39

47 dim. Harmon - to Open

55 Open mf

63 2 Cup to Open

Open f

fp

The Maynard Ferguson Series

Starfire

As recorded by the Maynard Ferguson Band on "A Message From Birdland"

Trumpet 3

Composed and arranged by Benny Golson

Edited by Robert Curnow

Slow Ballad
(Straight Eighths)

♩ = 72 Cup Mute

Starfire - Trumpet 3

31 2 Cup 2

f

39 dim.

47 > Harmon - to Open dim.

55 7 Open mf

63 to Cup 2 Cup to Open

2 Open f

fp

Starfire

As recorded by the Maynard Ferguson Band on "A Message From Birdland"

Trumpet 4

Composed and arranged by Benny Golson

Edited by Robert Currow

Slow Ballad
(Straight Eighths)

♩ = 72 Cup Mute

Starfire - Trumpet 4 2

31

2 Cup 2

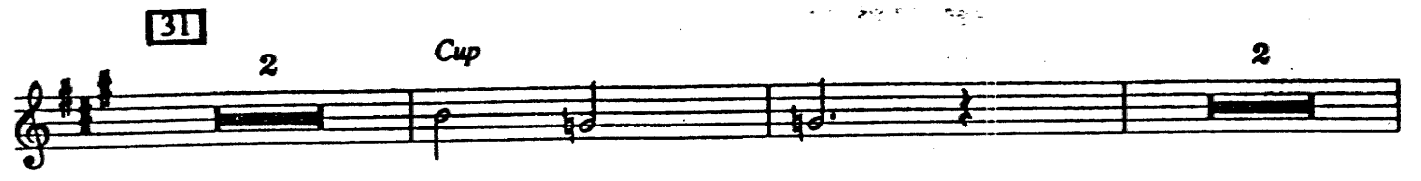

39

47

dim.

to Harmon Mute 4 > Harmon - to Open

55

7 Open

mf

63

to Cup 2 Cup to Open

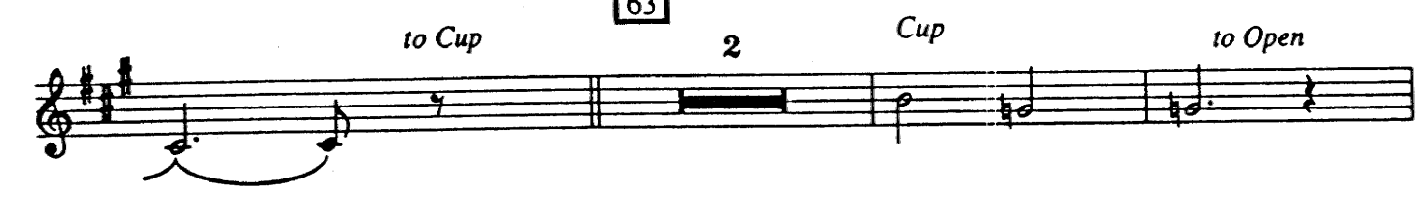

2 Open f

fp

Starfire

As recorded by the Maynard Ferguson Band on "A Message From Birdland"

Trombone 1

Composed and arranged by Benny Golson

Edited by Robert Currow

Slow Ballad
(Straight Eighths)

♩ = 72

Starfire - Trombone 1

In Stand *to Open* *Open*

3 3 3

f **39** *p*

3

f **47** *dim.* *p*

4 6

55 *f*

mf

63

mf

In Stand *to Open* *Open*

3 3 3

fp

fp

Starfire

As recorded by the Maynard Ferguson Band on "A Message From Birdland"

Trombone 2

Composed and arranged by Benny Golson

Edited by Robert Curnow

Slow Ballad
(Straight Eighths)

$\text{♩} = 72$

In Stand *to Open* *Open*

3 3 3

39

> >

f *dim.* *p*

4 6

>

55

f

> >

mf

63

> >

In Stand *to Open* *Open*

3 3 3

> >

fp

The Maynard Ferguson Series

Starfire

As recorded by the Maynard Ferguson Band on "A Message From Birdland"

Trombone 3

Composed and arranged by Benny Golson

Edited by Robert Currow

Slow Ballad
(Straight Eighths)

♩ = 72

39

f *dim.* *p*

47

4 6 *f*

55

mf

63

mf

In Stand to Open Open

p

fp

Starfire

As recorded by the Maynard Ferguson Band on "A Message From Birdland"

Bass Trombone 4

Composed and arranged by Benny Golson

Edited by Robert Currow

Slow Ballad
(Straight Eighths)

♩ = 72

39

f *dim.* *p*

47

4 6

f

55

mf

63

mf

In Stand *to Open* *Open*

p

fp

The Maynard Ferguson Series

Starfire

As recorded by the Maynard Ferguson Band on "A Message From Birdland"

Drums

Composed and arranged by Benny Golson

Edited by Robert Cumow

Slow Ballad

(Straight Eighths)

$\text{♩} = 72$

Brushes

Time

f *mf*

7

(6)

(Trpt. Solo)

15

23

(Ensemble)

31

39

(Trpt. solo ad lib)

47

55

(Ensemble)

63

(Trpt. Solo)

(6)

Starfire - Drums

The Maynard Ferguson Series

Starfire

As recorded by the Maynard Ferguson Band on "A Message From Birdland"

Bass

Composed and arranged by Benny Golson

Edited by Robert Cumow

Slow Ballad

(Straight Eighths)

♩ = 72

7

2

mf

15

23

31

39

47

55

63

fp

23

Chord progression: C#ø7, F#7, Bmi7, E7, Ami7, D7, Ami7, D7(b9)

Chord progression: Gma7, C13, Ami7, D7(b9), Dmi7

31

Chord progression: G7(b9), Cma7, Aø7, D7, Gma7, Dmi7

39

Chord progression: Ami9, D7(b9), Gma7, Ami7, Bø7, E7(b9), Ami9

Chord progression: D7(b9), Gma7, C13, Ami9, D7(b9)

47

Chord progression: Dmi7, G7(b9), Cma7, F#ø7, B7, Emi7

F#mi7 B7 Emi7 C#ø7 F#7 Bmi7 E7 Ami7 D7

55

Ami7 D7(b9) Gma7 C13 Ami7

63

D7(b9) Dmi7 G7(b9) Cma7 Aø7 D7

Gma7 Dmi7 Bb/E Ami9 D7(b9) Bmi7

fp